

Standard Construction – 600 G / 2700 L single compartment tank
 Concrete: 35 MPA at 28 days, 5–8% air entrainment, 0.45 water/cement ratio
 Reinforcing: Rebar Gr400W 10m & 15m – 1" [25mm] min. concrete coverage
 Structural fibre – virgin copolymer polypropylene
 Liquid Depth: 48" [1219mm]
 Working Capacity: 669 G [3041 L]
 Air Capacity: 111 G [505 L]

- Notes:
- Inlet baffle – $\phi 100$ mm SDR35 pipe and tee type
 - Outlet baffle – $\phi 100$ mm SDR35 pipe and tee type
 - Partition wall is not monolithically cast with side walls and floor
 - 'DO NOT ENTER DANGER NE PAS ENTRER' tags on H.D.P.E. access covers
 - Inlet and Outlet marked on appropriate ends
 - $\frac{1}{2}$ " [13mm] butyl sealant used to seal lid to tank
 - Tank is assembled at Babcock Supply Ltd
 - Tank is intended for non-sulphate soil only
 - Above ground installation not permitted
 - Inlet and outlet will accept NPS-4 pipe (E.P.A. pipe seals)
 - Lid weight = 1920 lbs [871 kg]
 - Tank weight = 5400 lbs [2449 kg]
 - Assembled weight = 8530 lbs [3868 kg]
 - Maximum burial depth = 60" [1524 mm]
 - Excavate hole approximately 12" [305 mm] larger than outside of tank

MARKING DETAILS

BABCOCK SUPPLY		
<input type="checkbox"/> 3600 L	<input type="checkbox"/> 10000 L	<input type="checkbox"/> 2006
<input type="checkbox"/> 4500 L	<input type="checkbox"/> 11365 L	<input type="checkbox"/> 2007
<input type="checkbox"/> 5600 L	<input type="checkbox"/> 13640 L	<input type="checkbox"/> 2008
<input type="checkbox"/> 6800 L	<input type="checkbox"/> 15900 L	<input type="checkbox"/> P
<input type="checkbox"/> 9100 L	<input type="checkbox"/> T	<input type="checkbox"/> H
MAXIMUM BURIAL DEPTH 1.5 m		
NON-SUL	A.&L.N.P.	RAMONEL

CAST IN CONCRETE INLET END BESIDE ACCESS

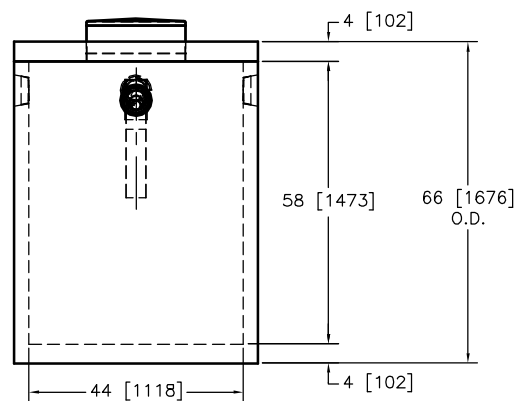
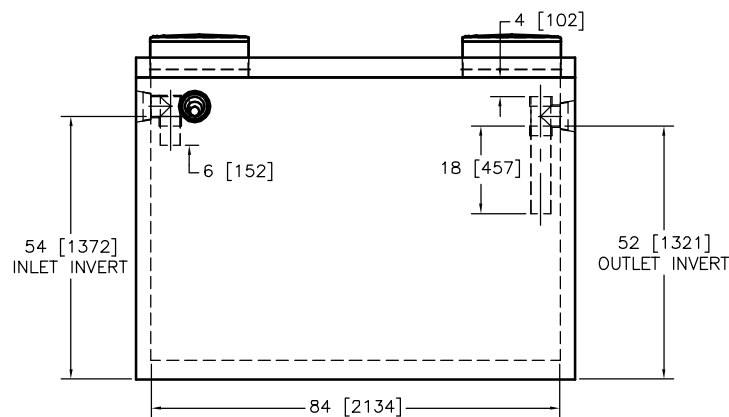

Babcock Supply Ltd.
 PRECAST CONCRETE PRODUCTS

DRESDEN, ONT.
 PHONE
 519-683-2696
 FAX
 519-683-2548

TANK MODEL #

**600 GALLON - 2700 LITRE
 SINGLE COMPARTMENT**

DWG #

600GSINGLE